

PIANO PRIMO INTERRATO\_ZONA A - Area di indagine "E"

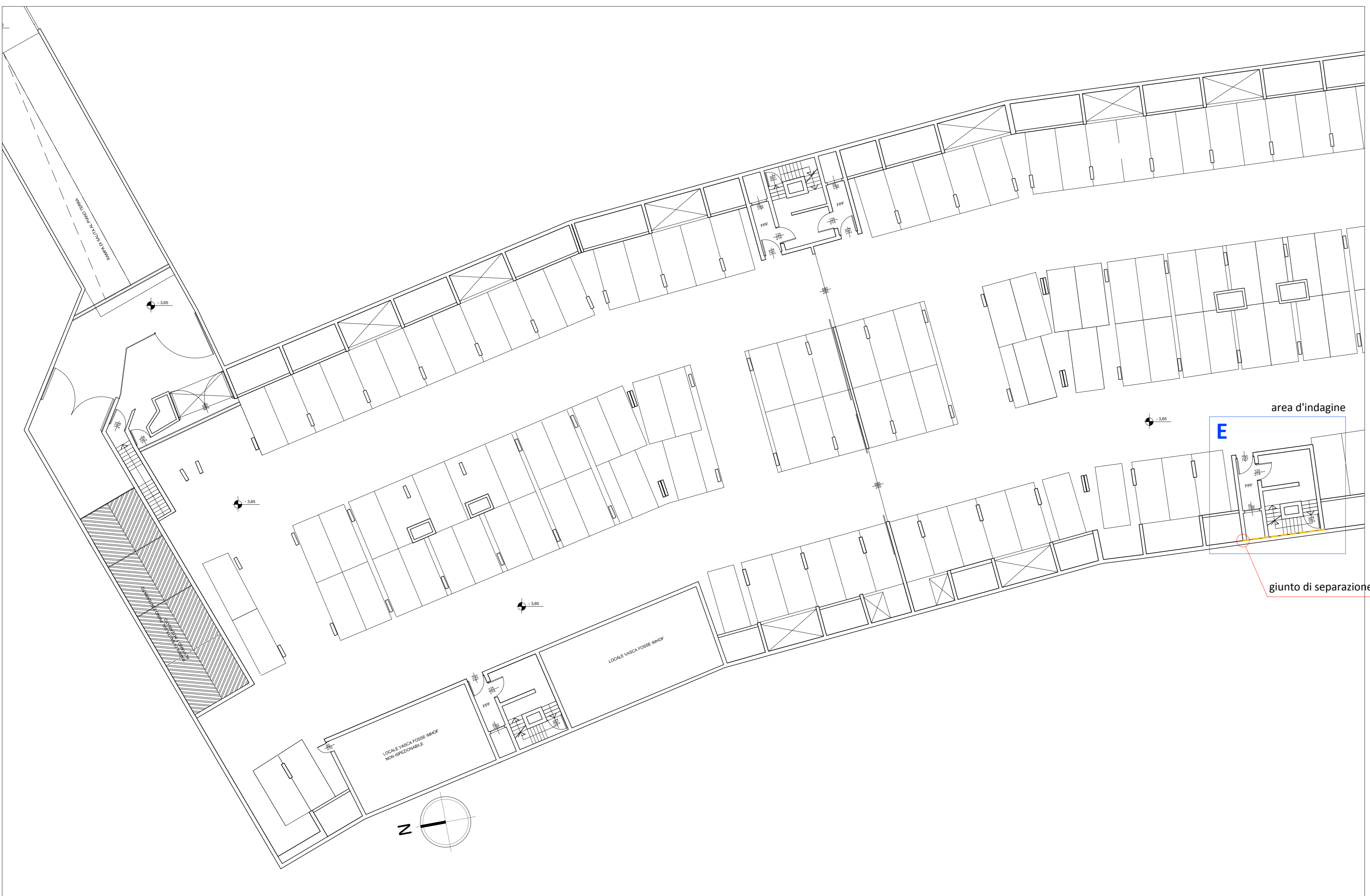

PIANO SECONDO INTERRATO\_ZONA A - Area di indagine "E"

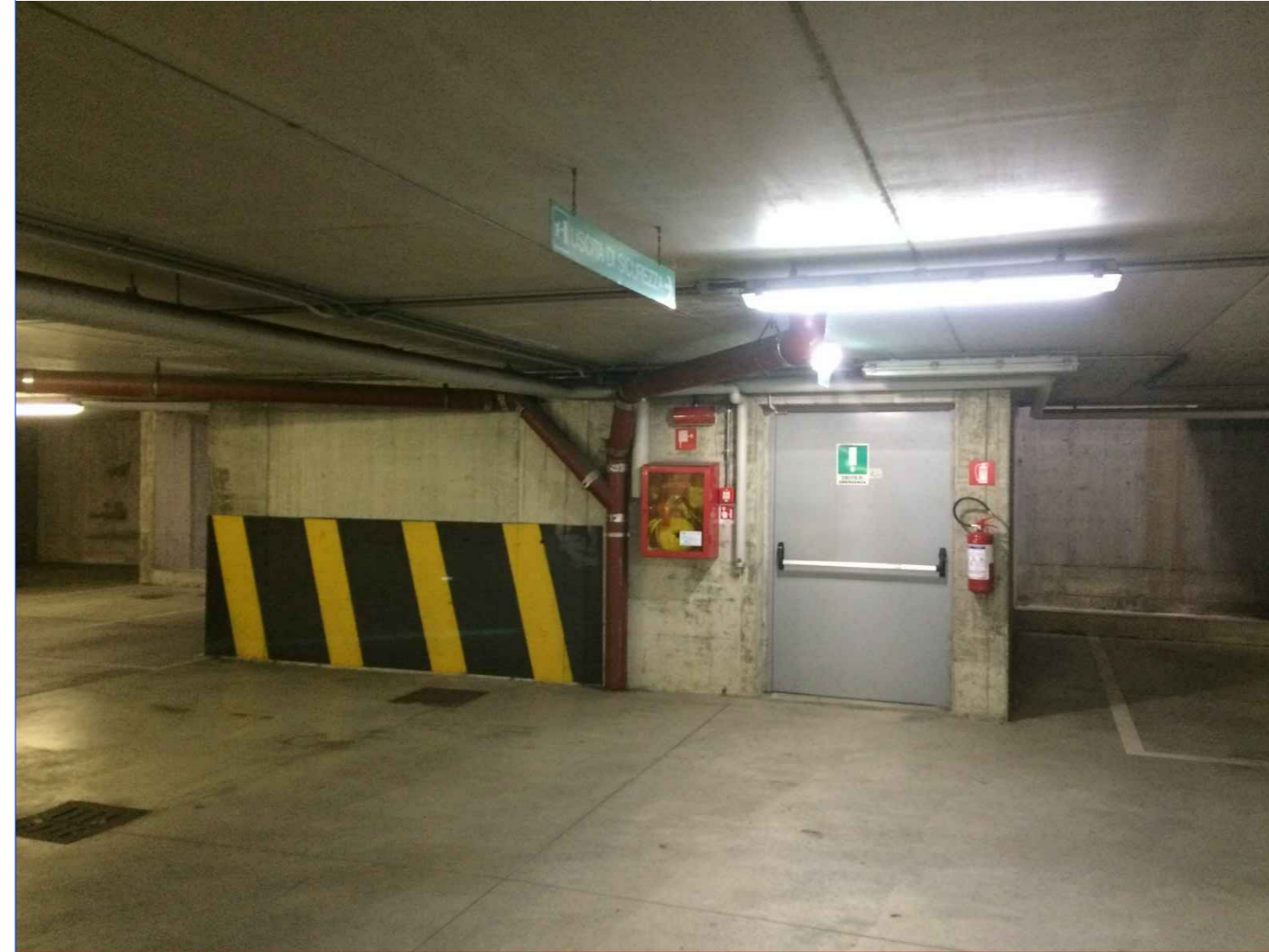
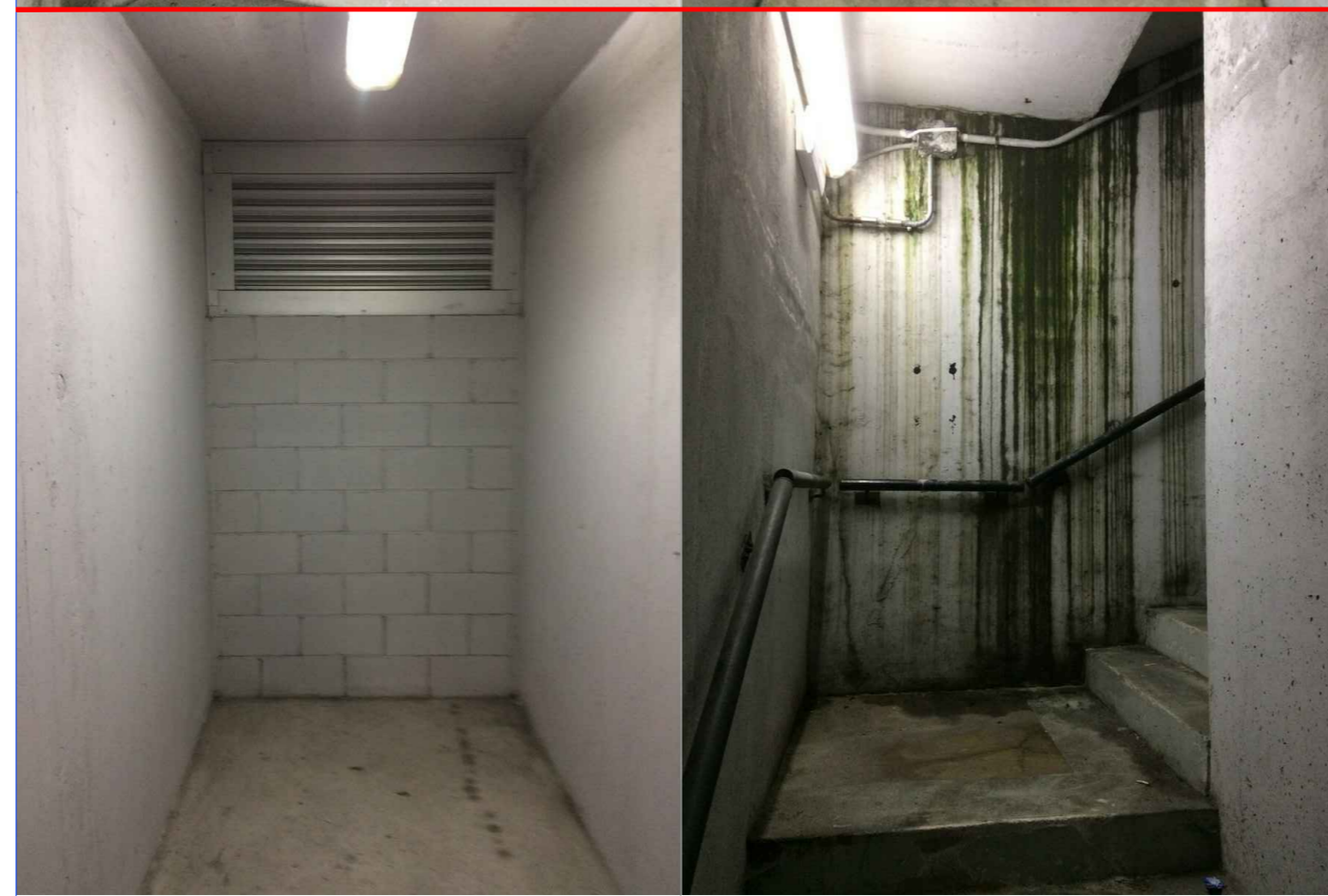
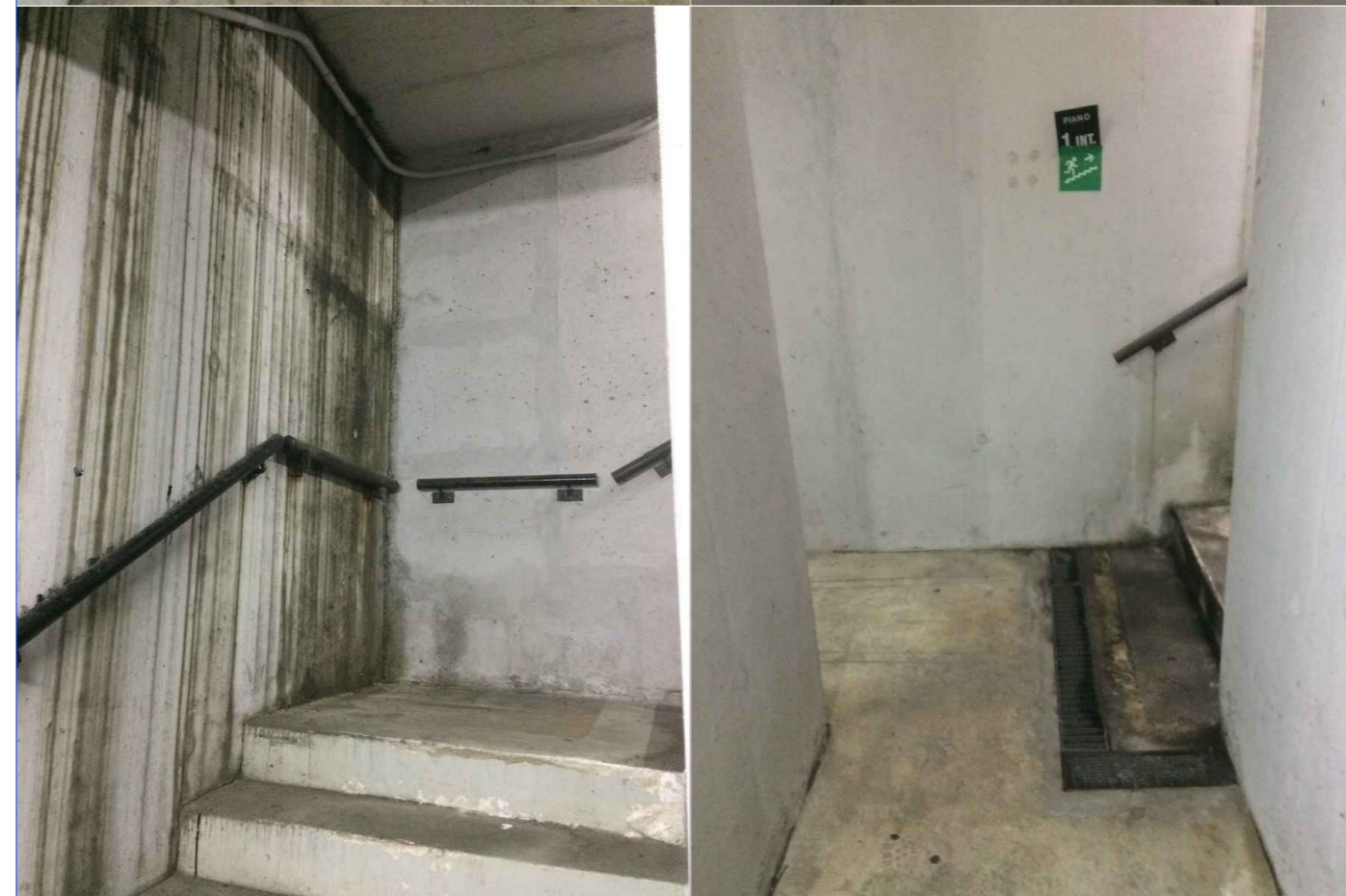
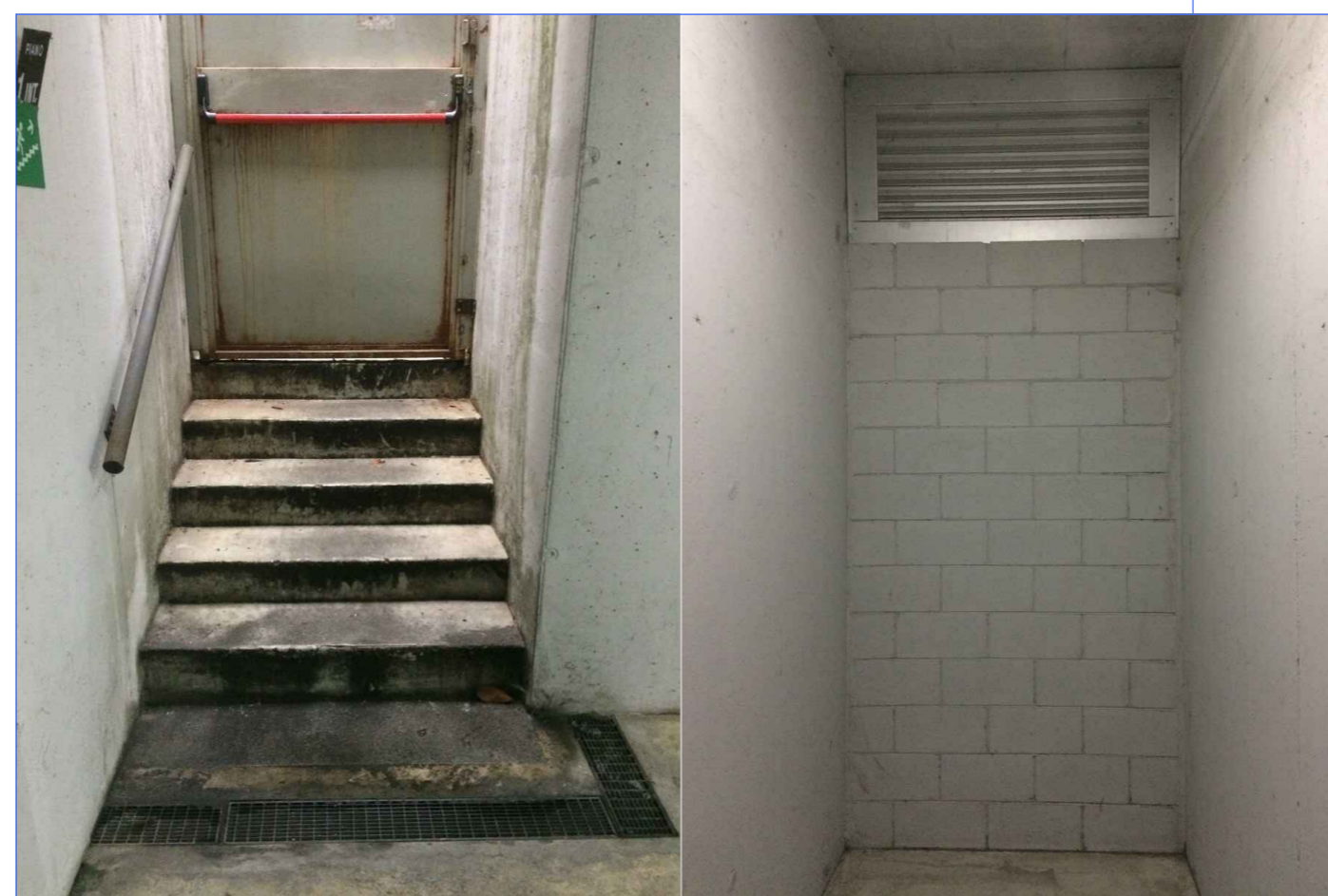
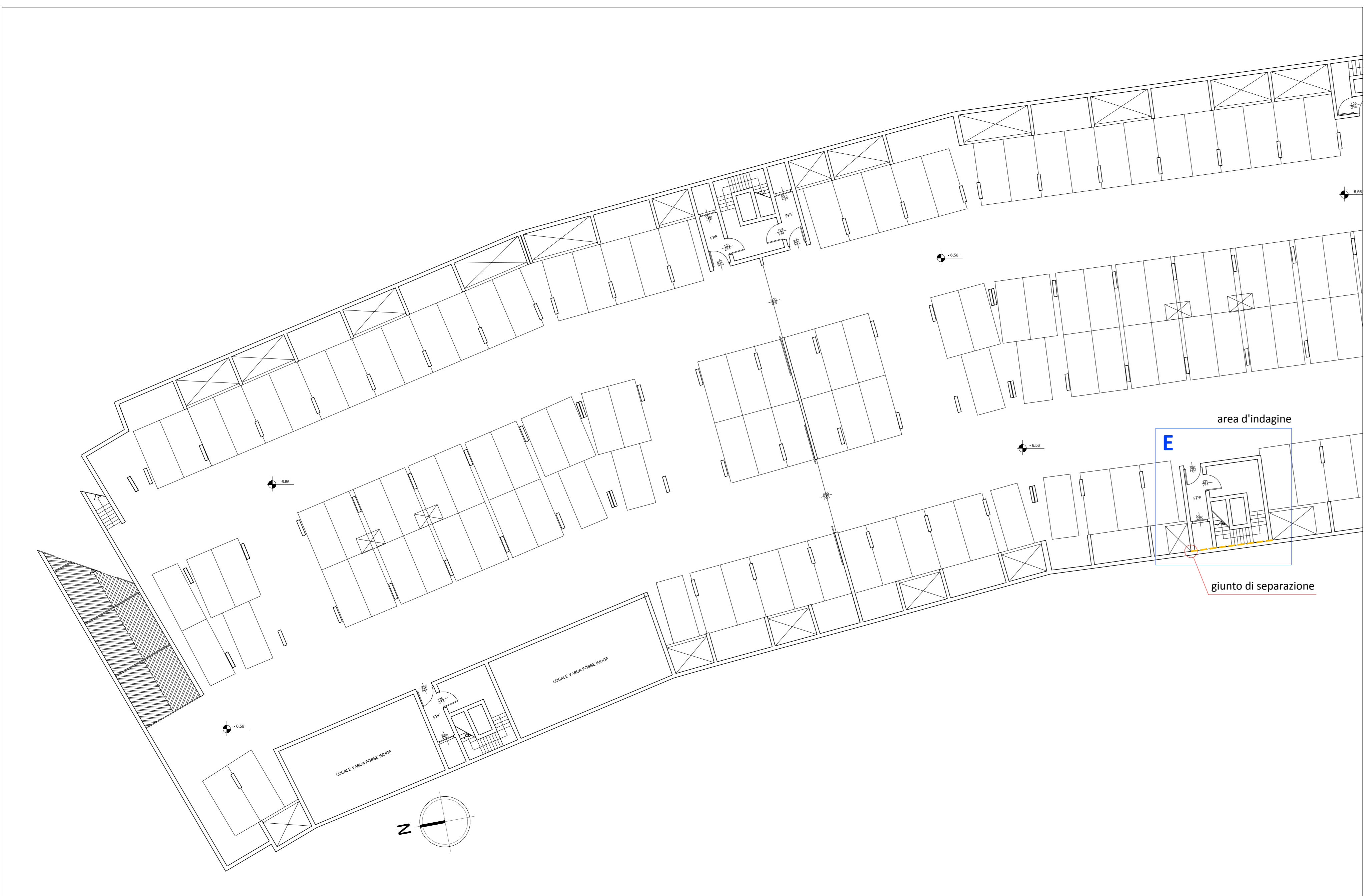

P.1° INT

P.2° INT



KEY PLAN

SCALA nessuna

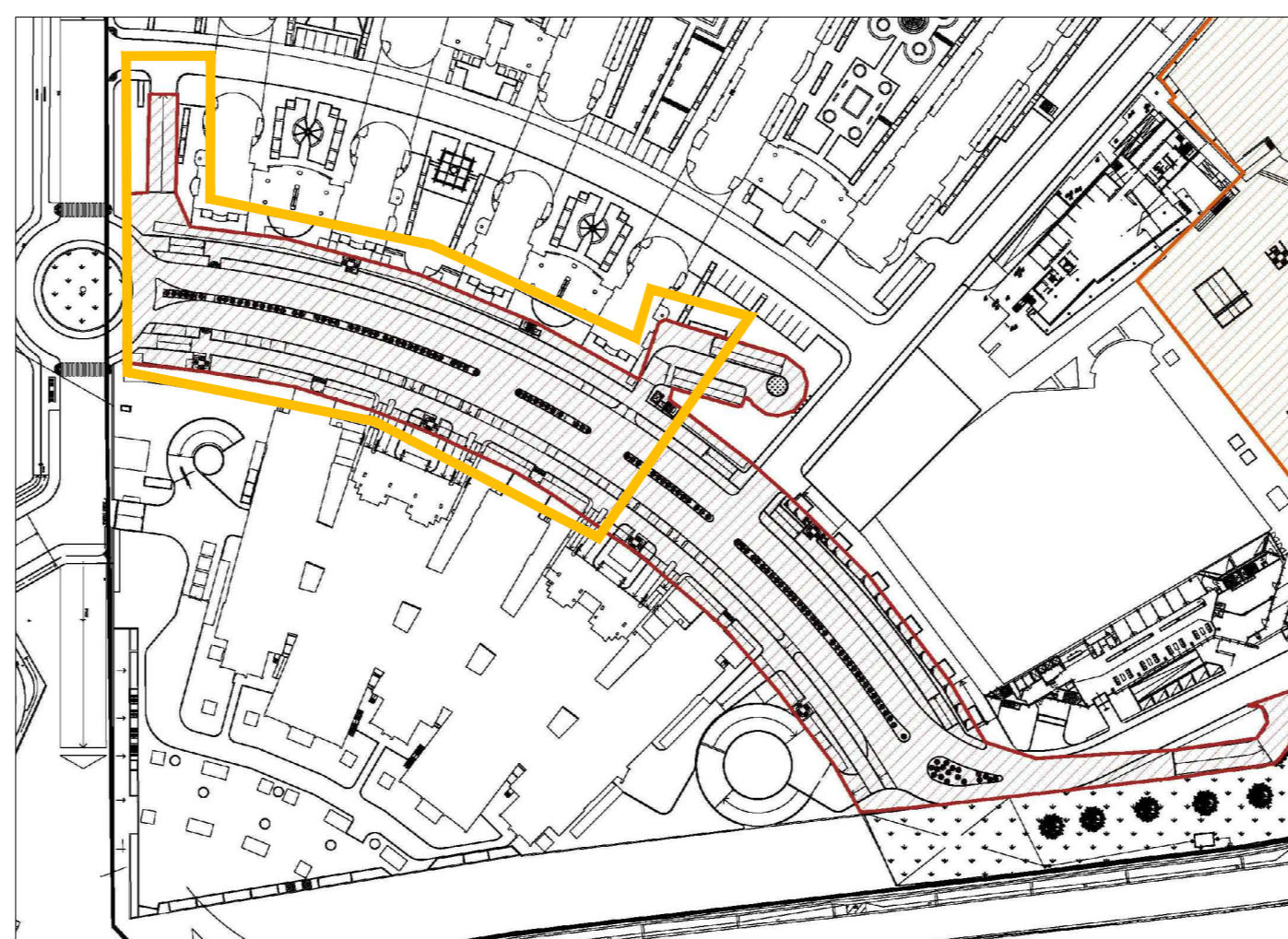

PROVINCIA DI MILANO  
COMUNE DI SAN DONATO MILANESE

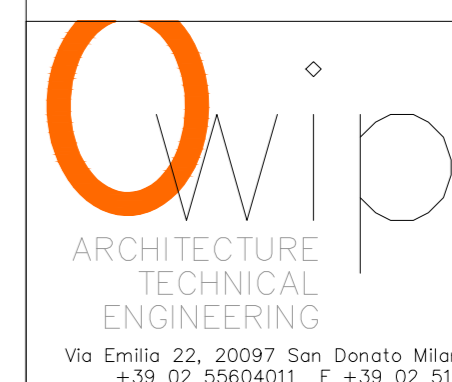

PROGETTISTA  
Arch. Federico Barbero

DL/HSE  
Ing. Marco Marchetti

COMMITTENTE  
CONSORZIO QUARTIERE AFFARI  
VIA MARTIRI DI CEFALONIA, 67  
20097 SAN DONATO MILANESE (MI)  
RIF. Andrea Macchi

IMPRESA  
---

OGGETTO  
MANUTENZIONE STRAORDINARIA PARCHEGGI  
CONSORZIO QUARTIERE AFFARI  
VIA DELL'UNIONE EUROPEA/P.ZZA NORBERTO BOBBIO  
SAN DONATO MILANESE (MI)

DESCRIZIONE  
ALL. B - USCITE DI SICUREZZA AUTORIMESSA  
DI VIA UNIONE EUROPEA  
1° e 2° PIANO INTERRATO - SETTORE A  
RILIEVO FOTOGRAFICO

COMMESSA  
3146-20

SCALA  
1:200

F.TO CARTA  
A0

TAV. N° B02 ARCES

REV.	DATA	DESCRIZIONE	DISGNATO	CONTROLLATO	APPROVATO
#00	01/04/20	PRIMA EMISSIONE	MDI	PCA	FBA
#01	---	---	---	---	---
#02	---	---	---	---	---
#03	---	---	---	---	---
#04	---	---	---	---	---