

PROSPETTO AA

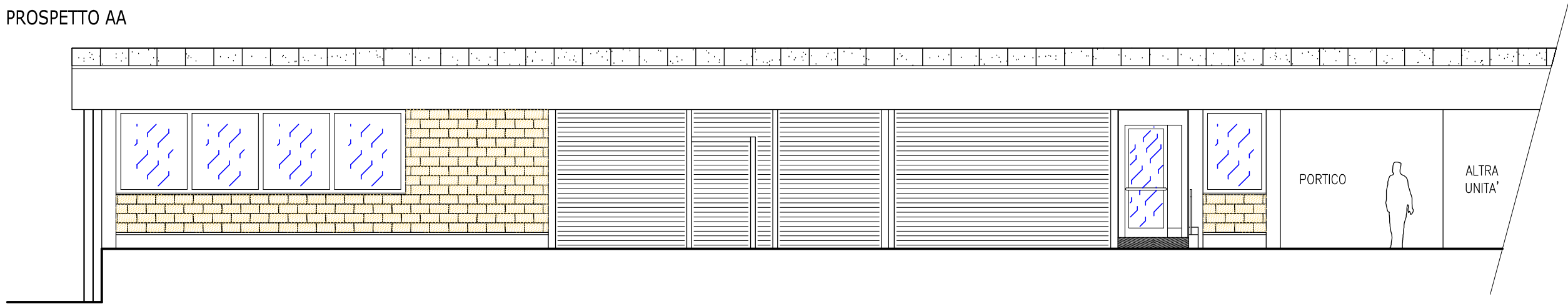

PROSPETTO BB

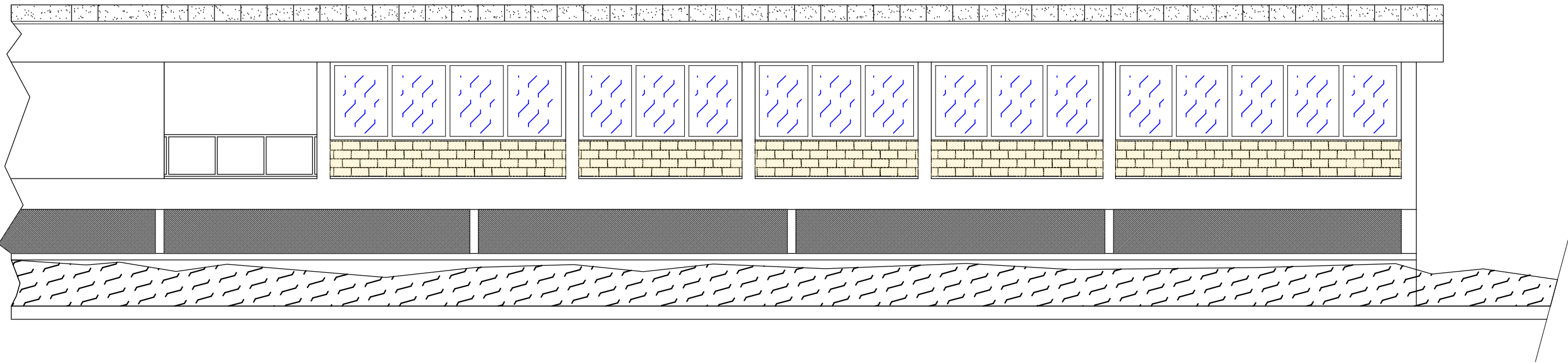

PROSPETTO CC

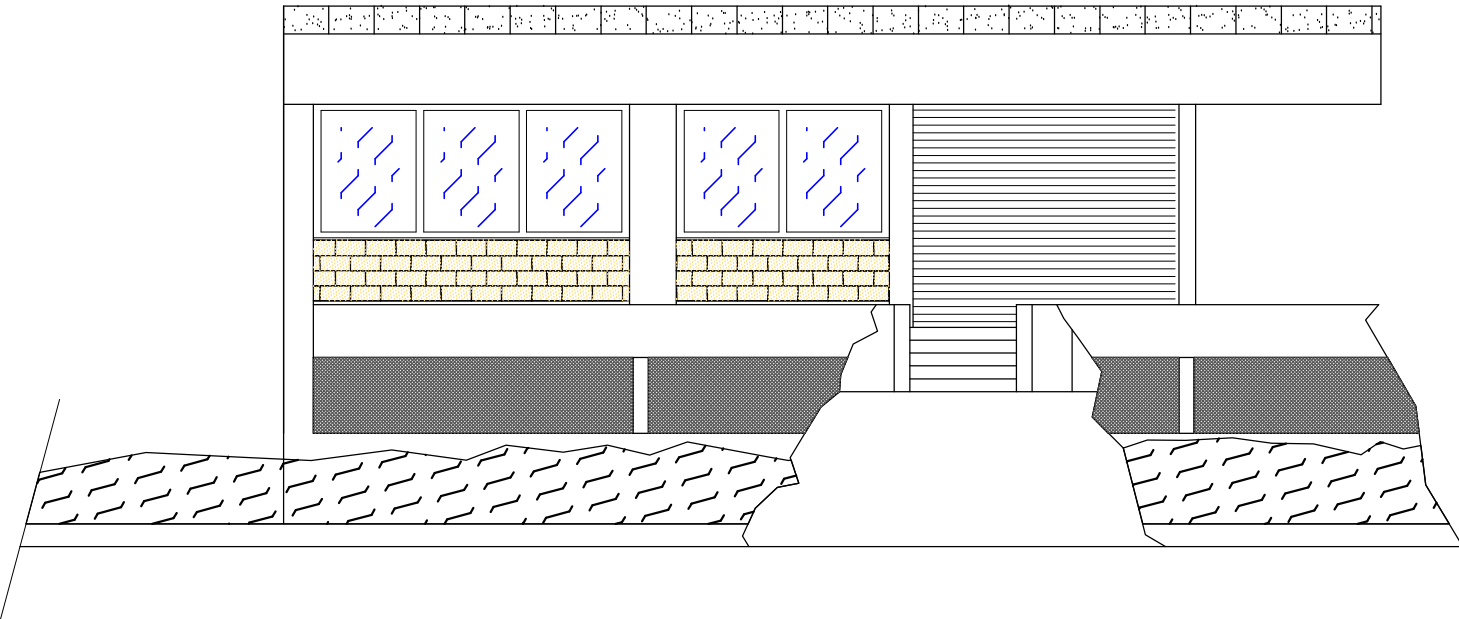

PROSPETTO/SEZIONE DD

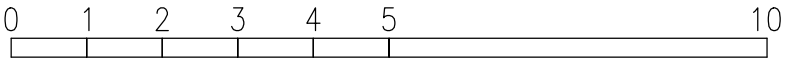
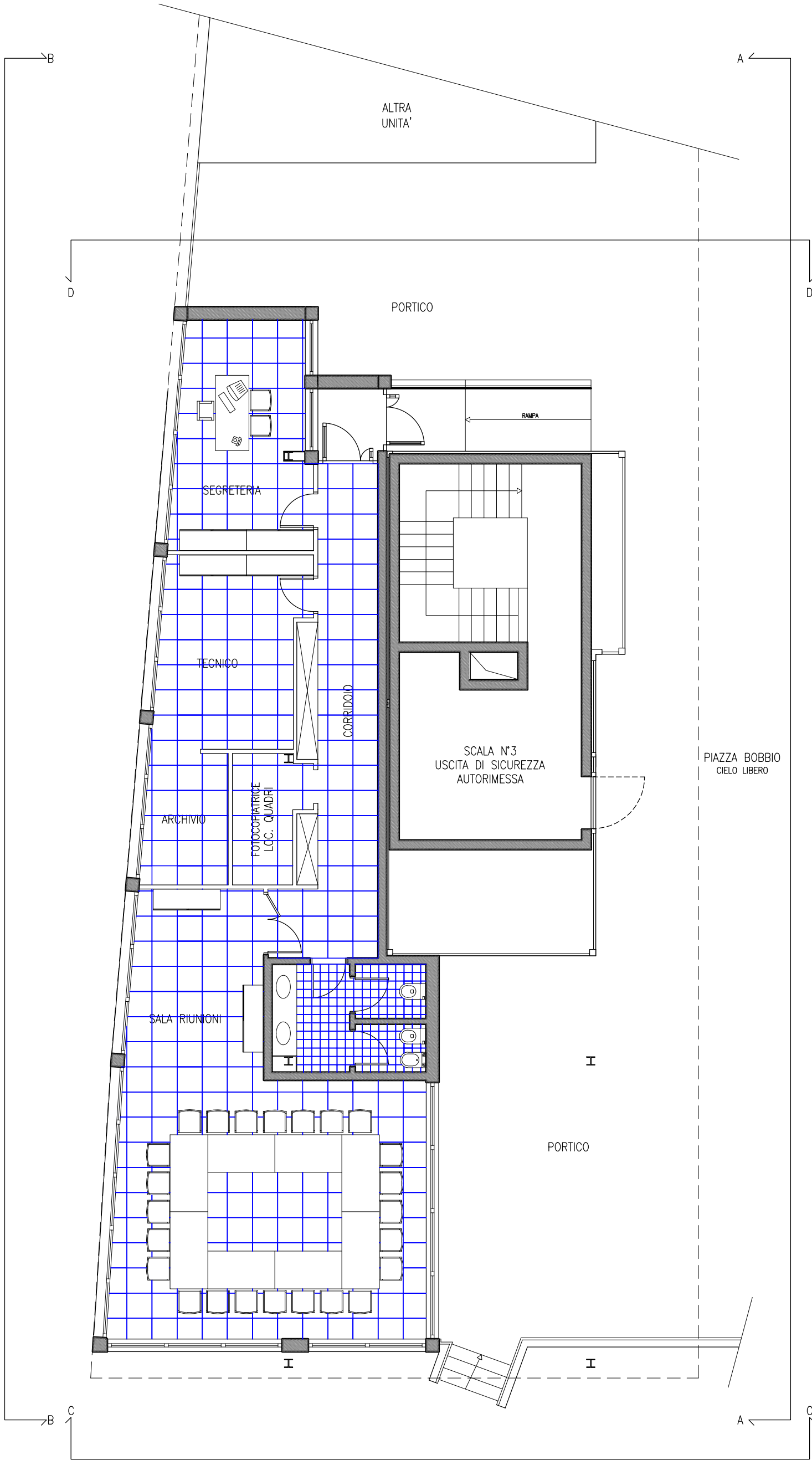
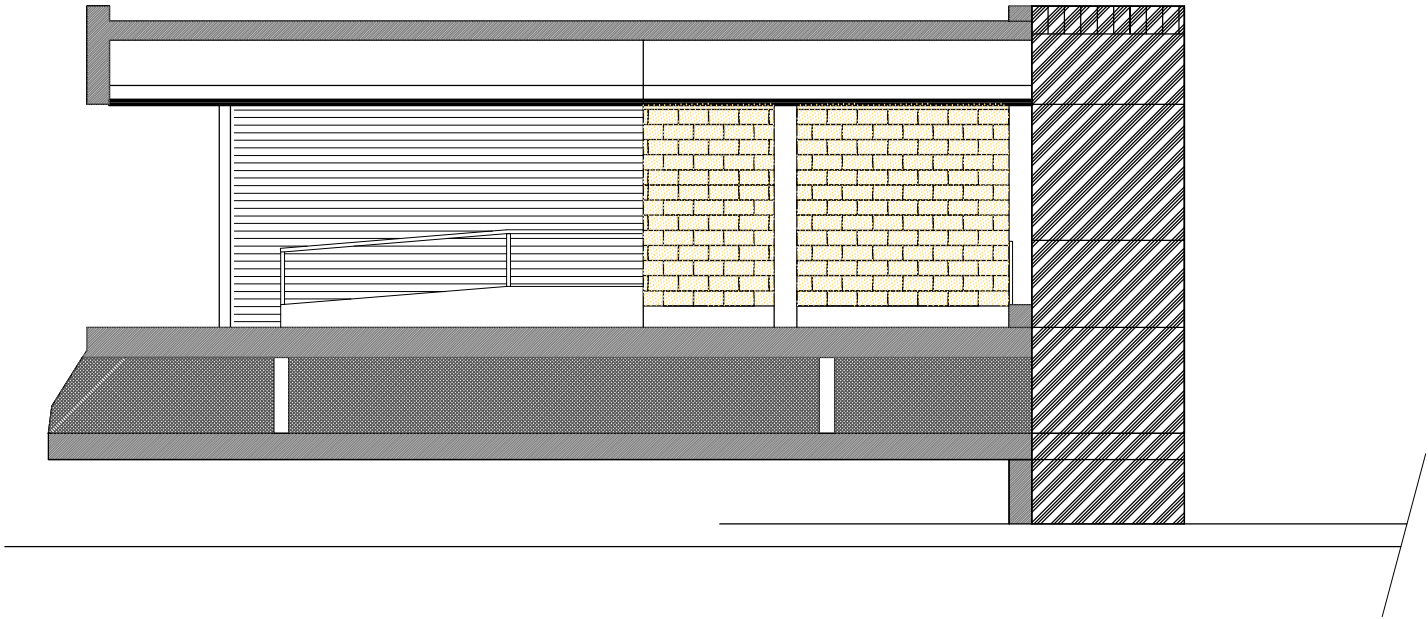

PROPRIETA': CQA - CONSORZIO QUARTIERE AFFARI				
COMUNE: SAN DONATO MILANESE				
INDIRIZZO: PIAZZA NORBERTO BOBBIO				
PIANO: TERRENO				
LAVORO: REALIZZAZIONE DI LOCALI AD USO UFFICIO PROGETTO DI MASSIMA				
DISEGNO: PIANTA E PROSPETTI				
TAV N°: 1 DIS N°: 11068 SCALA: 1:100 PLOT: 10:1 DATA: 05 OTTOBRE 2011				
ADELMO ROSSETTI architetto Via E. De Marchi 52, Milano - 02/67075541				